

Massimo Berzolla

Suite Seriale

per Organo

(1986)

1 - Preambulum

2 - Bicinium

3 - Trio-Choral

4 - Hoquetus

5 - Intermezzo

6 - Elevazione

7 - Toccata

8 - Inno

Gli otto episodi della *Suite seriale* utilizzano la seguente unica serie dodecafonica:

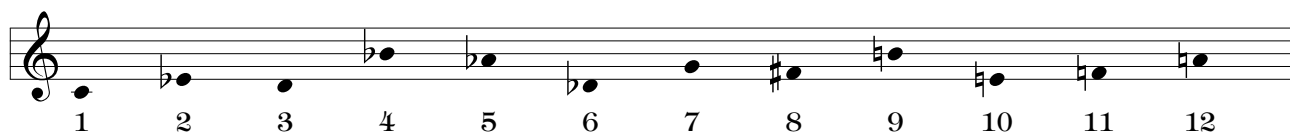

La *Suite* può essere eseguita integralmente oppure omettendo alcuni dei brani, rispettando però l'ordine progressivo.

Per quanto concerne la registrazione, è lasciata la massima libertà all'interprete, raccomandando la ricerca di una differenziazione timbrica tra i diversi brani, al fine di evidenziarne il peculiare "carattere", in relazione alla forma di riferimento. In particolare *Hochetus* può essere meglio realizzato utilizzando, se possibile, due corpi d'organo distinti anche spazialmente.

La *Suite* è scritta per un organo con tastiera di 61 note. Su organi a 58 tasti si possono prevedere le seguenti modifiche: *Hochetus* può però essere eseguito all'ottava inferiore con registrazione in base 4'; in *Elevazione* alla seconda pagina si può passare con la sola mano sinistra su un altro manuale all'ottava inferiore con un registro di 4'.

L'Autore

1 - Preambulum

♩ = 144

Ancia 16'

Più largo

Tempo I

-Ancia 16'

Più largo

+16'

rall. -----

rall.

2 - Bicinium

$\bullet = 76$

su due manuali

rall. ----- *a tempo*

rall. -----

4 - Hochetus

♩ = 108

tratt. ----- **Meno** *rit.* -----

Tempo I

(8va) -----

senza rall.

5 - Intermezzo

♩ = 60 *con fantasia, liberamente cadenzando*

molto ritenuto

5/4

fff

5/4

4/4

lentamente arpeggiando

f

4/4

rall.

mf

p

2/4

2/4

6 - Elevazione

♩ = 56

(voce umana)

pp (estatico)

8va

legatissimo

(8va)

(8va) *tratt.*

6 - Toccata

♩ = 80

f deciso, come improvvisando

5

6

6

mf

f

3

mf articolato

3/4

3/4

3/4

8 - Inno

♩ = 60 *fraseggiando come corale*

☺

molto ritenuto
